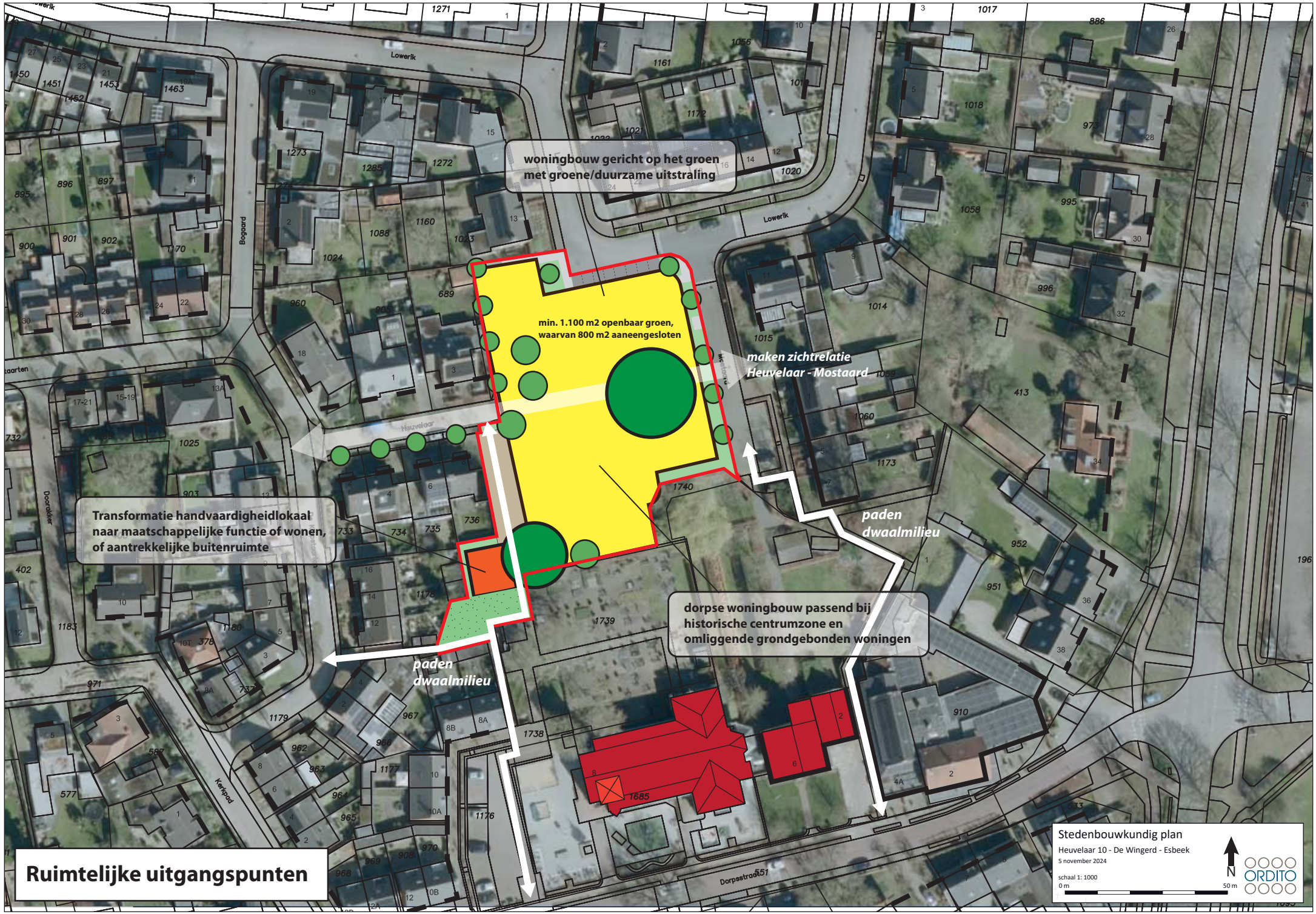

Ruimtelijke uitgangspunten